

BRIGHTON ROAD LEVEL 1:100
Gross Internal Area: 22m sq (not including parking)
total G.L.A. - 44m sq per house
NB: No habitable rooms at ground floor level

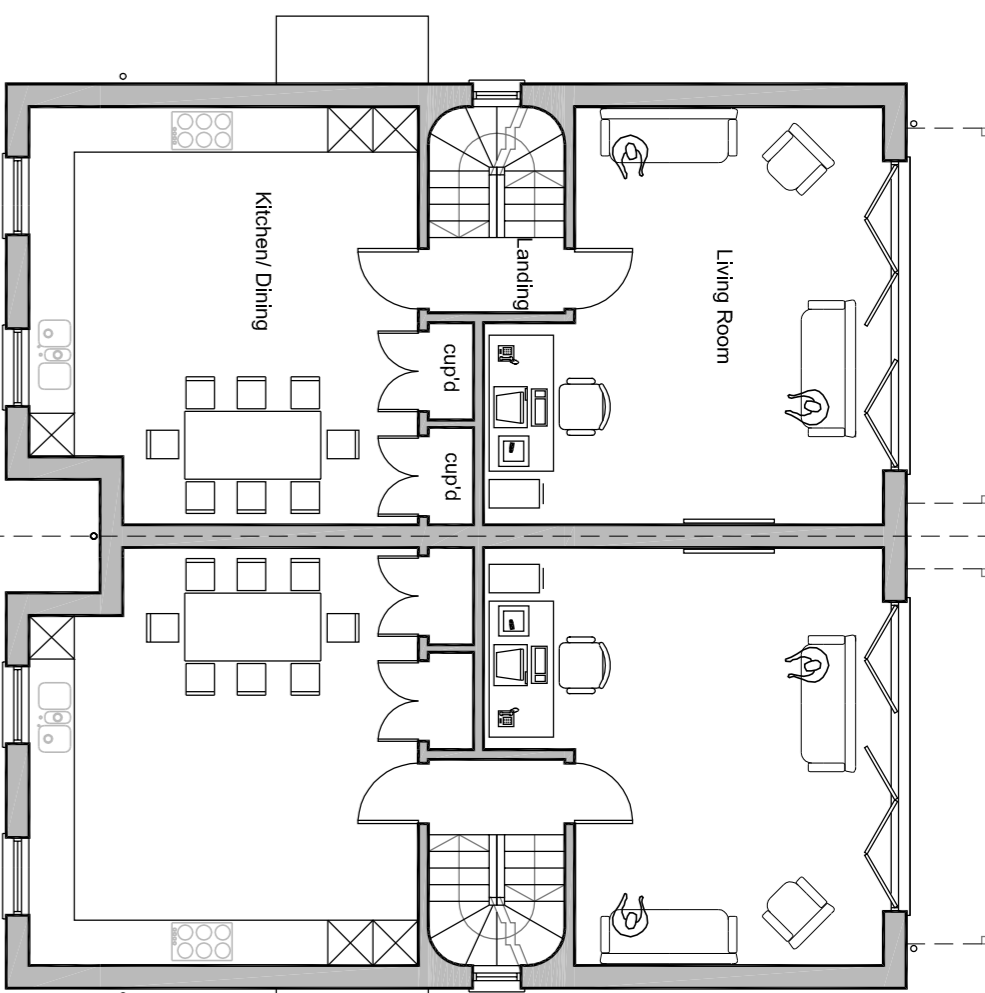

GROUND FLOOR PLAN 1:100
Gross Internal Area: 61m sq

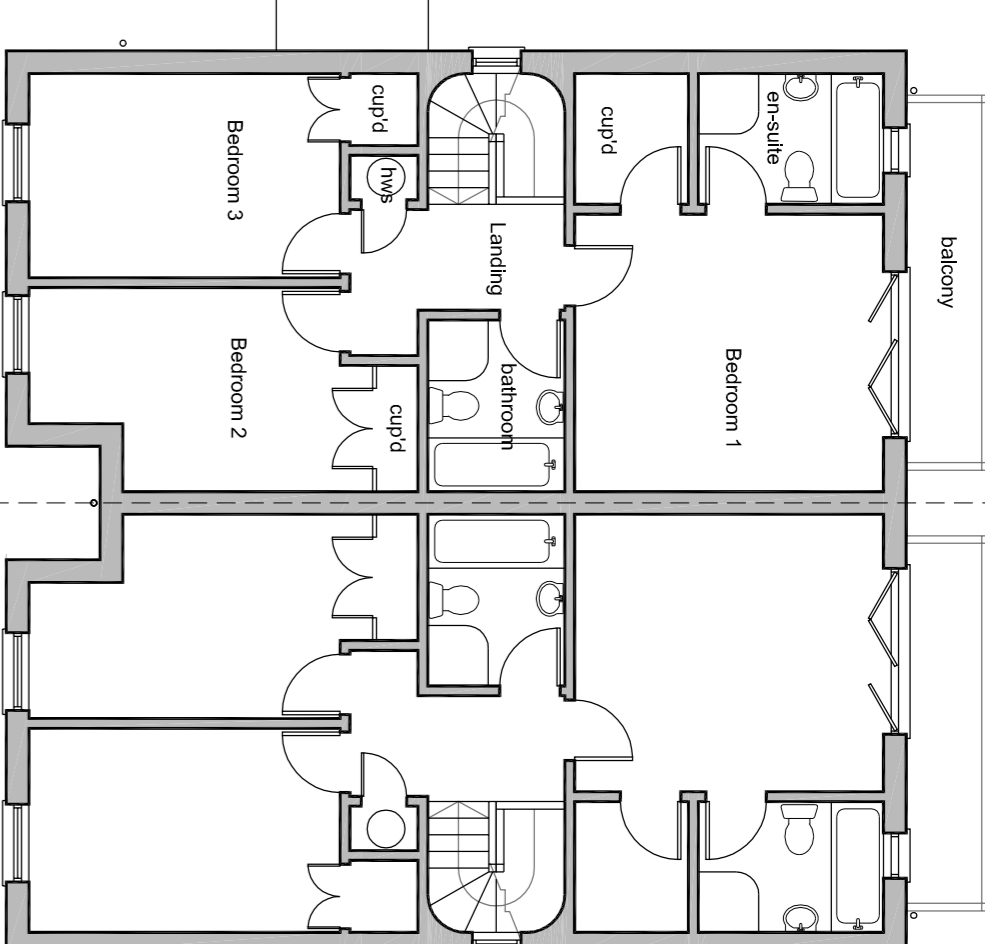

FIRST FLOOR PLAN 1:100
Gross Internal Area: 61m sq

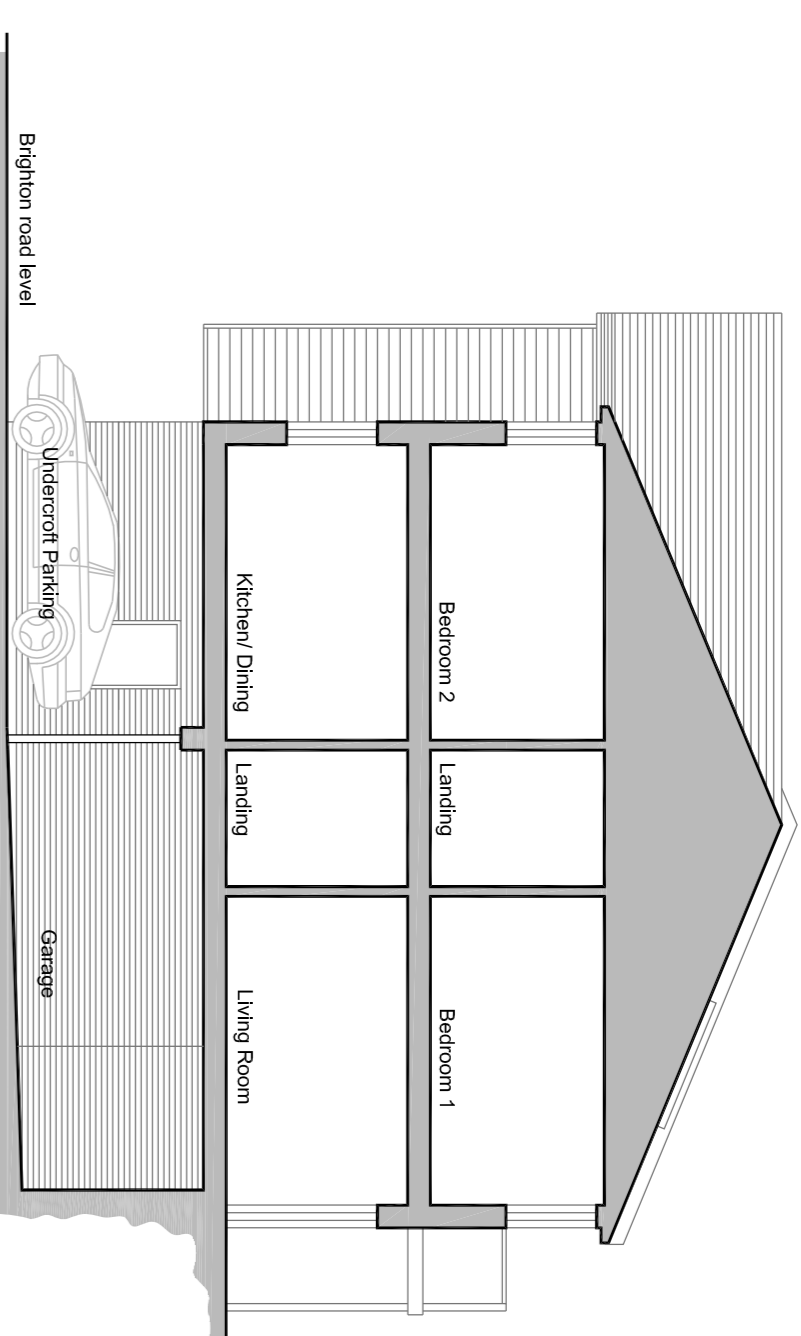

SECTION 1:100

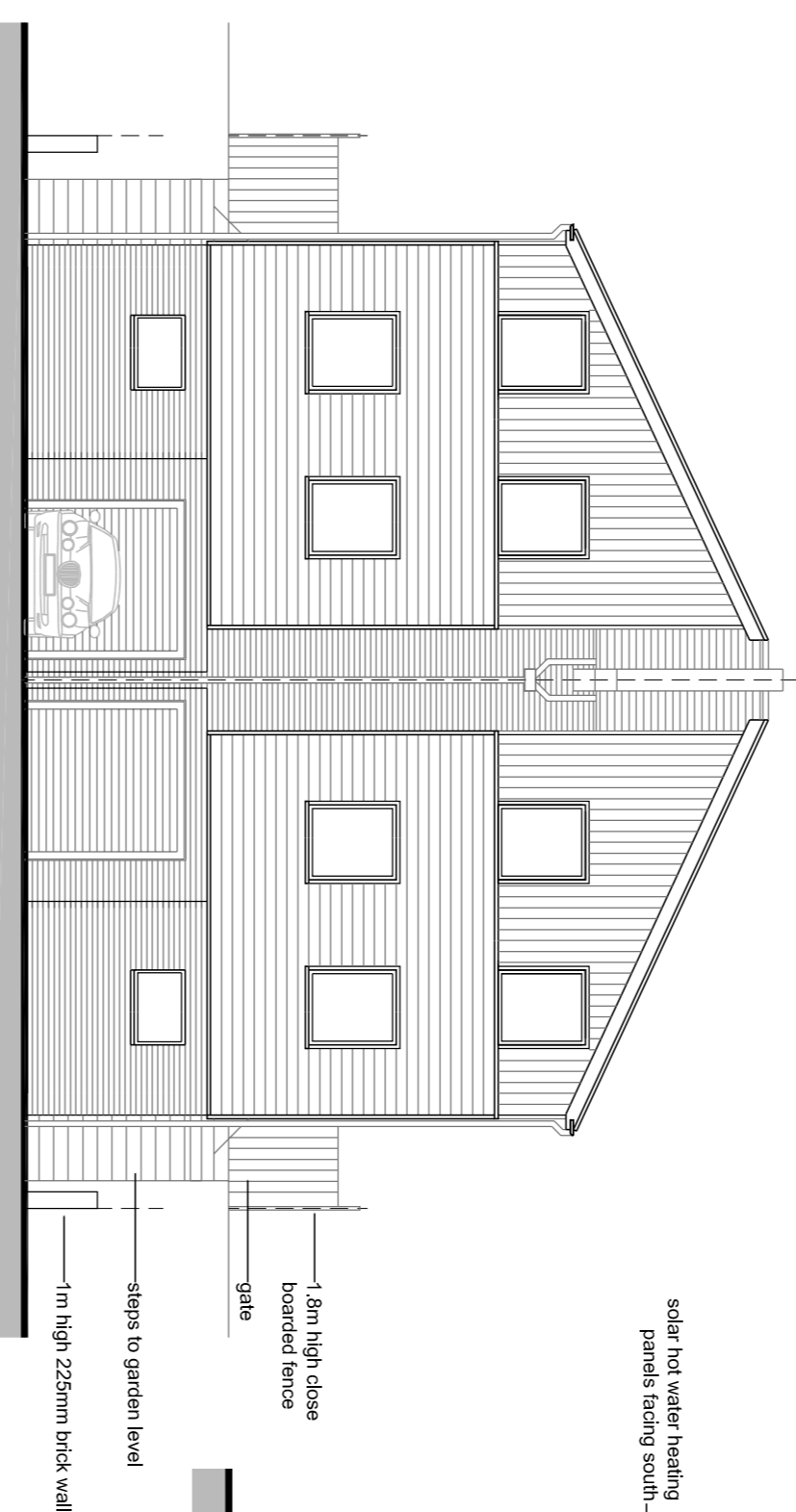

NORTH ELEVATION 1:100
SCALE BAR 1:100

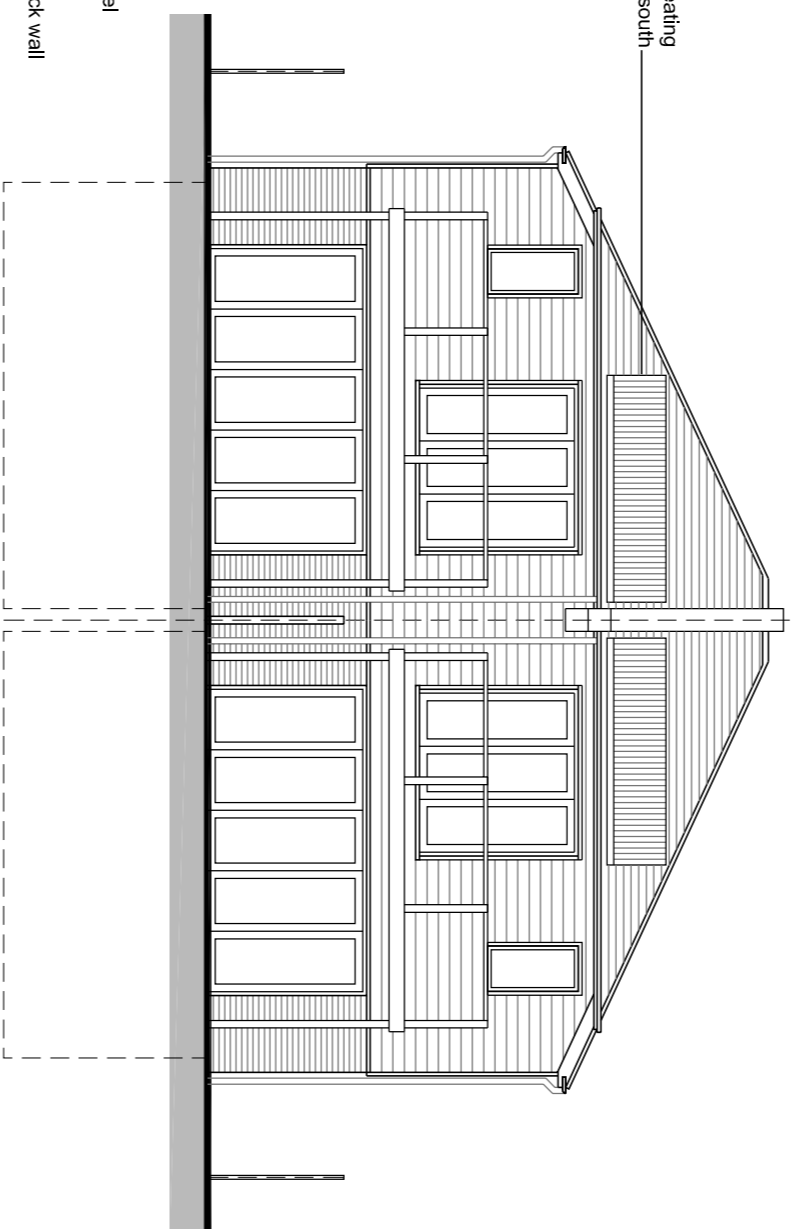

SOUTH ELEVATION 1:100

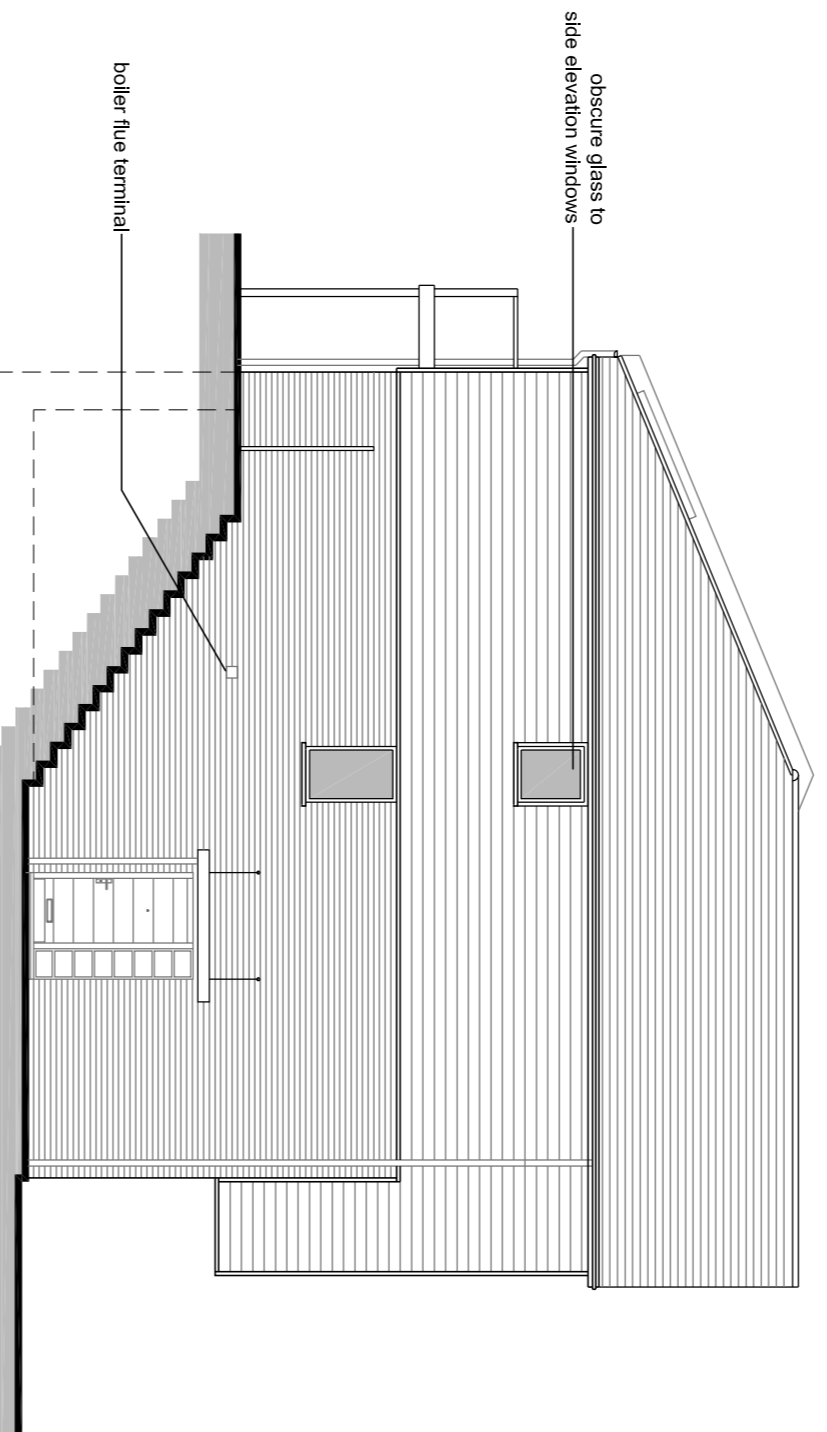

WEST SIDE ELEVATION 1:100

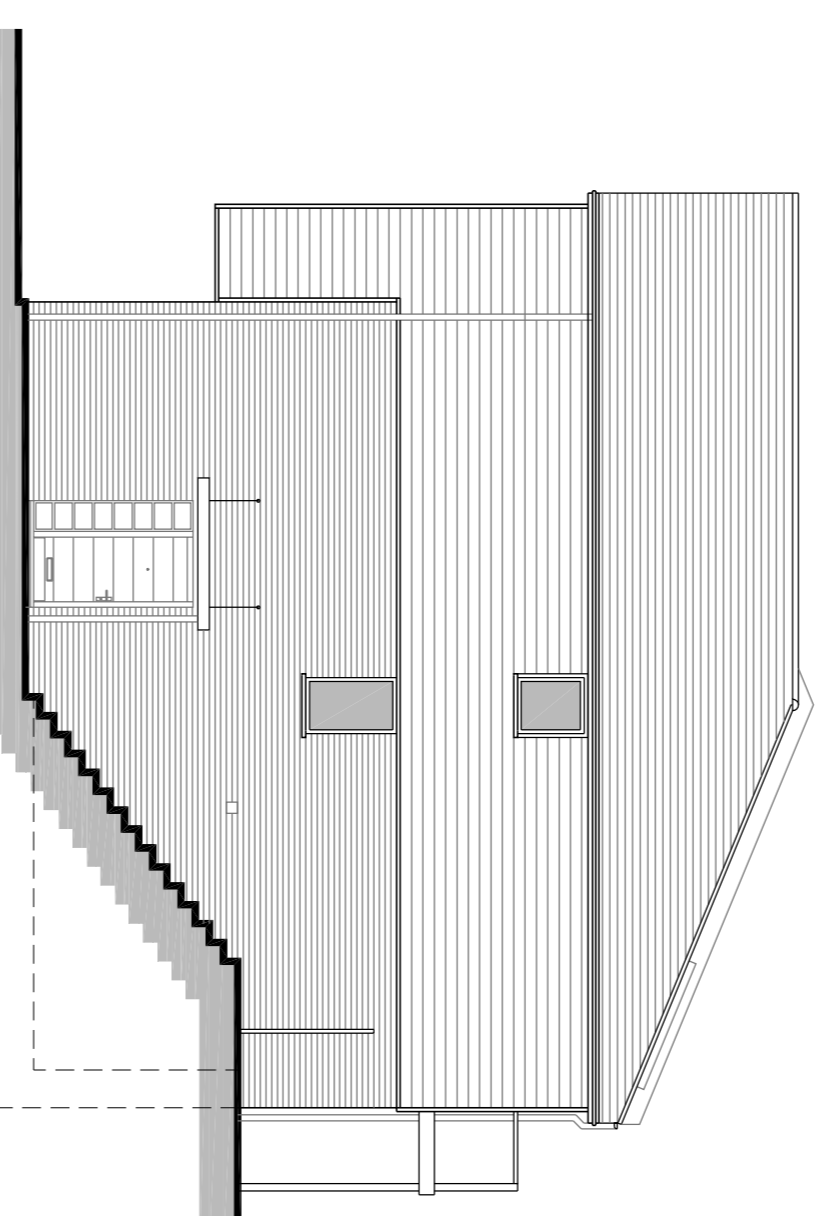

EAST SIDE ELEVATION 1:100

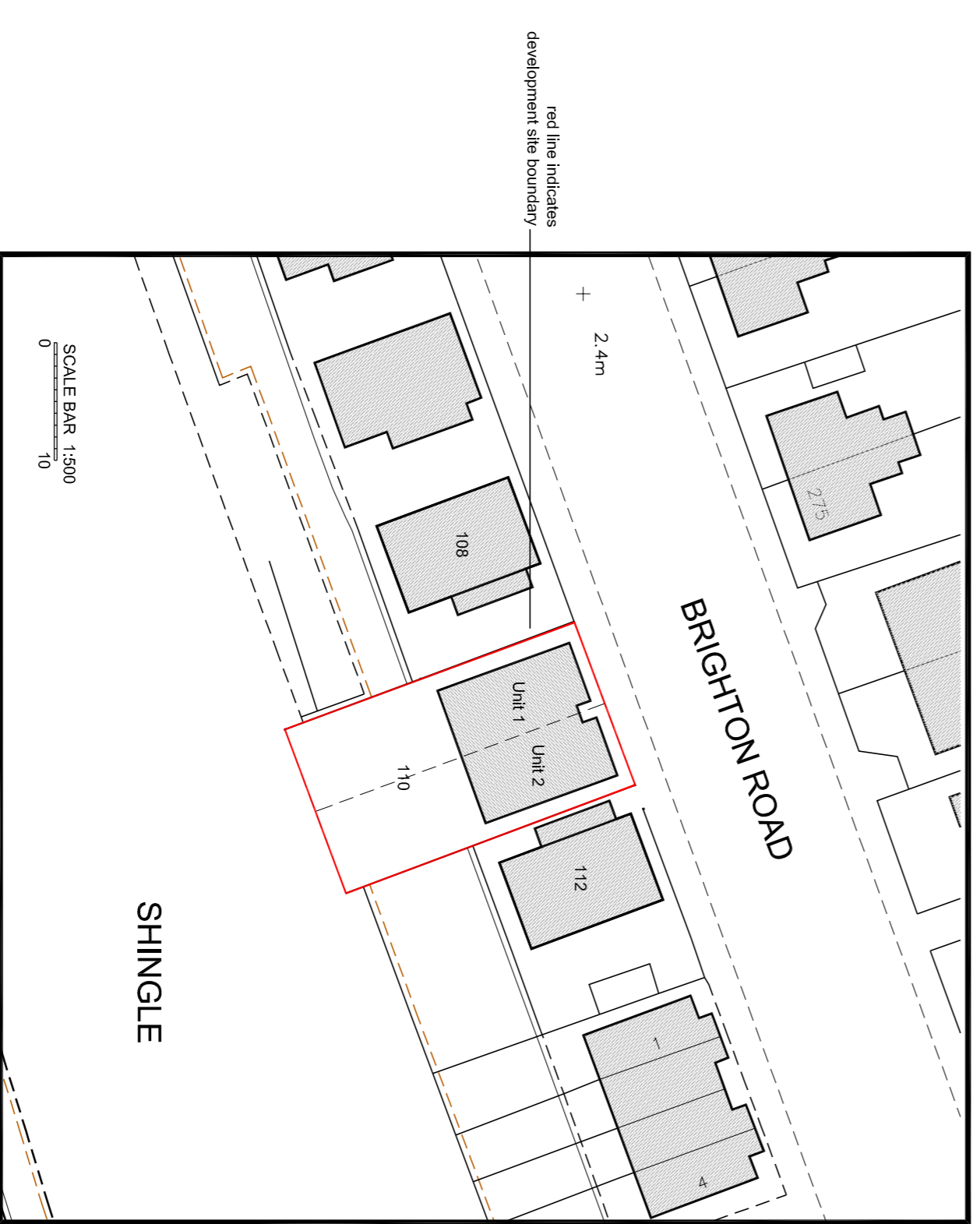

PROPOSED BLOCK PLAN 1:500
SCALE BAR 1:500

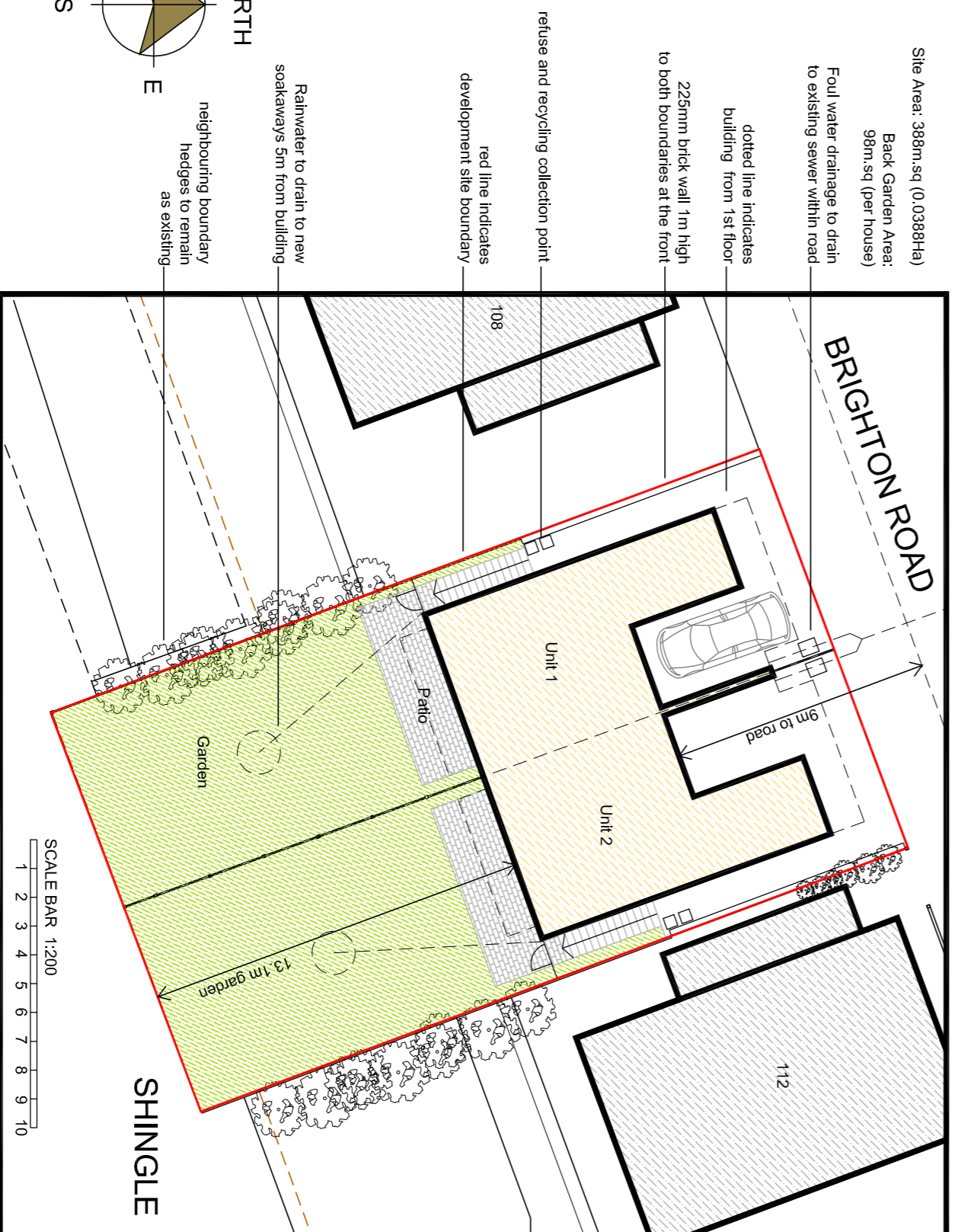

PROPOSED SITE PLAN 1:200
SCALE BAR 1:200

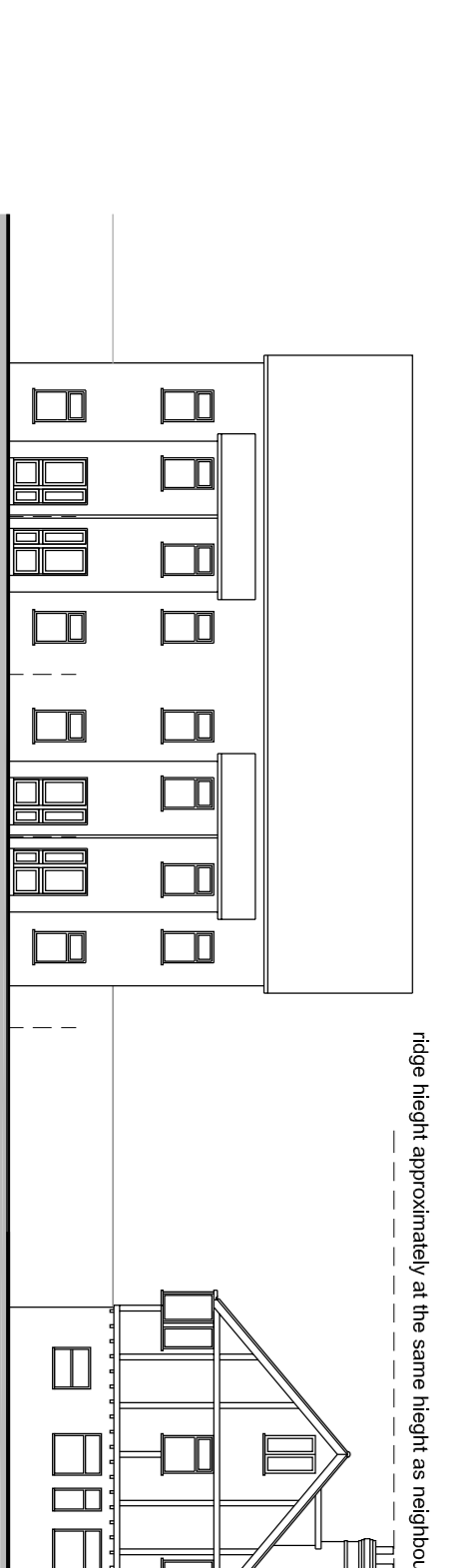

SCALE BAR 1:200
1 2 3 4 5 6 7 8 9 10

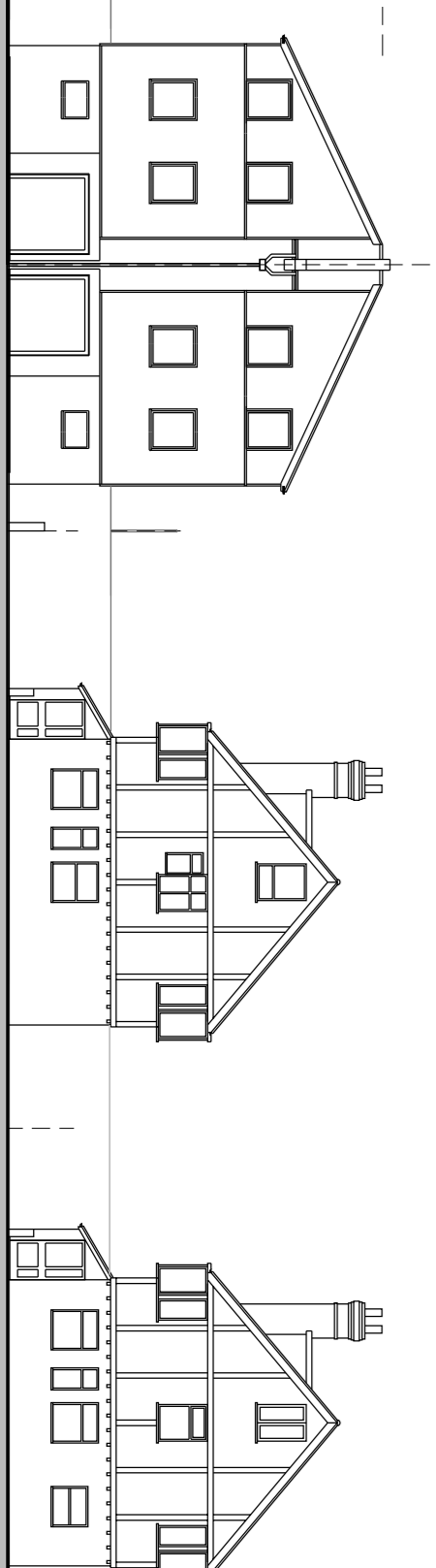

SCALE BAR 1:200
1 2 3 4 5 6 7 8 9 10



MATERIALS 1:50
SCALE BAR 1:50

James Breckell Architects
The Adur Business Centre
Little High Street
Shoreham by Sea
BN43 5EG
Tel: 01273 467 621
email: james@breckell.co.uk
website: www.breckell.co.uk

CLIENT
Mr and Mrs White

JOB
A residential development of 2 houses
at 110 Brighton Road, Lancing

DRAWING
Proposed Block Plan, Section, Plans,
Elevations and Site Plan

DATE
June 2010

SCALE
As shown @ A1

DRAWN BY
JB

CHECKED BY
JB

DATE NO.
283

REVISION
A